



**ADDENDUM NUMBER 2  
NOTICE OF REQUEST FOR QUALIFICATIONS  
SOLITICATION NO: RN2016-11-14  
CONSTRUCTION MANAGER AT RISK (CM@RISK) FOR  
CATERPILLAR GLOBAL MINING OFFICE BUILDING**

This Addendum modifies, explains and amends this Solicitation to by clarifying the Project Description set forth on Page 1 of this Solicitation with the preliminary boundary survey attached as Exhibit A.

Phil Swaim, AIA  
Name, Title

11/16/16  
Date

# Exhibit A

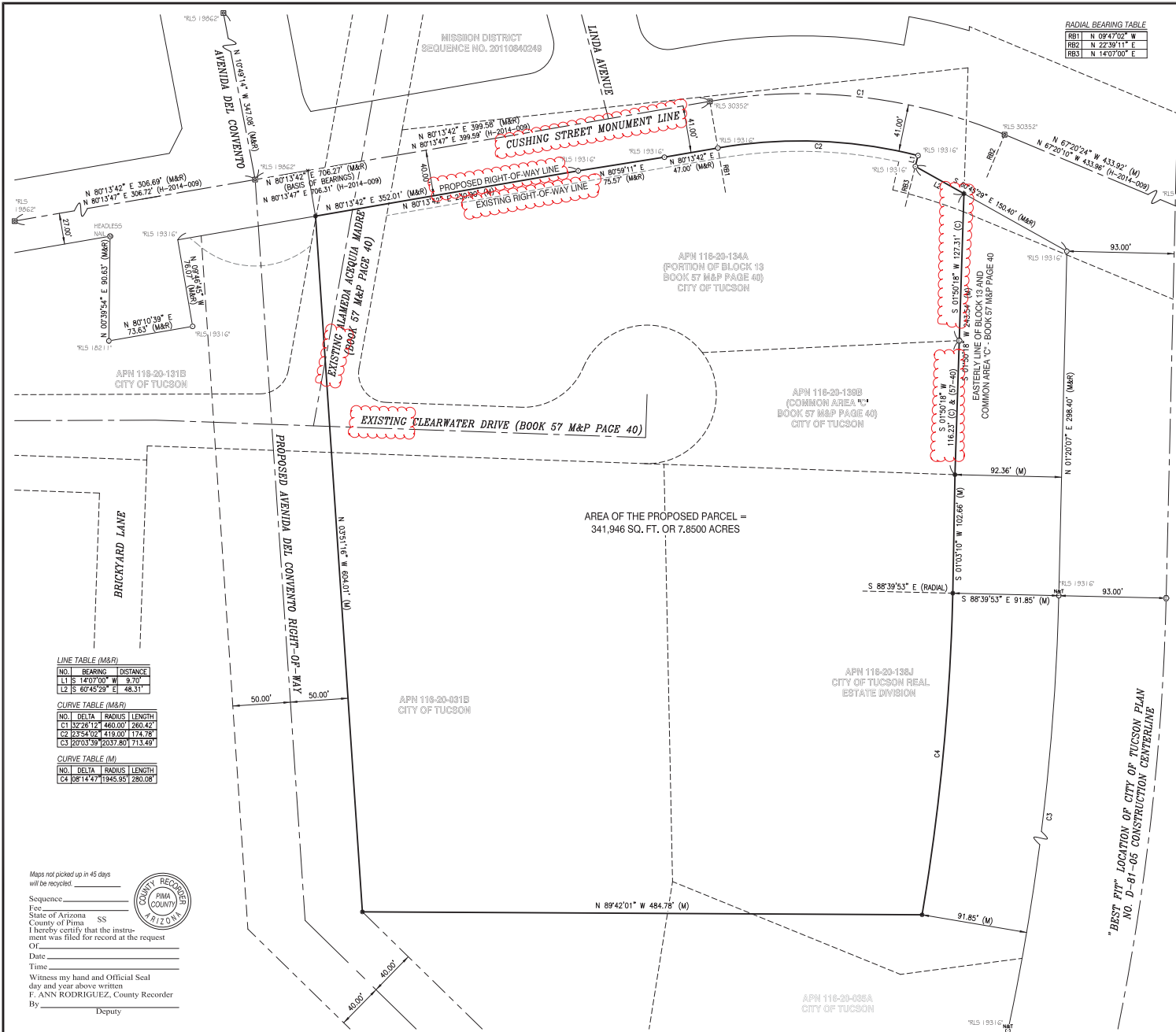

RADIAL BEARING TABLE

RBI	N 09°47'02" W
RRI	N 22°59'11" E
RBS	N 14°07'00" E

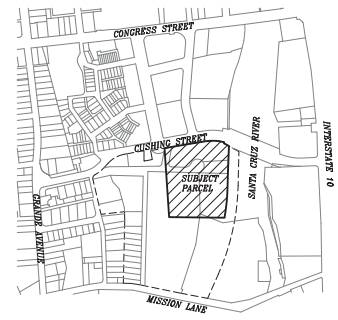

LOCATION MAP (NOT TO SCALE)  
A PORTION OF SECTION 14, T.14S., R.10E., G.8S.R.M., PIMA COUNTY, ARIZONA

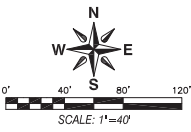

- LEGEND
- SET #4 REBAR TAGGED RLS 19316 (UNLESS NOTED OTHERWISE)
  - ⊙ FOUND 2" DIAMETER BRASS CAP SURVEY MONUMENT STAMPED AS NOTED
  - FOUND #4 REBAR TAGGED AS NOTED
  - ⊙ FOUND NAIL AND BRASS TAG STAMPED "RLS 19316"
  - ⊙ FOUND HEADLESS NAIL
  - ⊙ CALCULATED POINT (NOTHING FOUND OR SET)
  - (M) MEASURED BEARING AND/OR DISTANCE
  - (C) CALCULATED BEARING AND/OR DISTANCE
  - (R) RECORD BEARING AND/OR DISTANCE PER THE RECORD OF SURVEY RECORDED IN SEQUENCE NO. 20160490502 RECORDS OF PIMA COUNTY, ARIZONA
  - (H-2014-009) RECORD BEARING AND/OR DISTANCE PER CITY OF TUCSON RECORD OF SURVEY PLAN NO. H-2014-009, RECORDED IN SEQUENCE NO. 20142520368, RECORDS OF PIMA COUNTY, ARIZONA
  - (S7-40) RECORD BEARING AND/OR DISTANCE PER THE AMENDED FINAL PLAT FOR RIO NUEVO RECORDED IN BOOK 57 OF MAPS AND PLATS PAGE 40, RECORDS OF PIMA COUNTY, ARIZONA

**BASIS OF BEARINGS**  
NORTH 80°13'42" EAST BETWEEN THE FOUND 2" DIAMETER BRASS CAP SURVEY MONUMENT STAMPED "RLS 19862" MARKING THE EASTERLY END OF CURVE NUMBER "01" IN THE CUSHING STREET MONUMENT LINE AS SHOWN ON CITY OF TUCSON PLAN NO. H-2016-001 AND THE FOUND 2" DIAMETER BRASS CAP SURVEY MONUMENT STAMPED "RLS 30352" MARKING THE WESTERLY END OF CURVE NUMBER "C10" IN SAID MONUMENT LINE.

- REFERENCE MATERIAL
- PIMA COUNTY, ARIZONA ASSESSOR'S RECORD MAPS.
  - RECORD OF SURVEY RECORDED IN SEQUENCE NO. 20160490502 RECORDS OF PIMA COUNTY, ARIZONA.
  - CITY OF TUCSON RECORD OF SURVEY PLAN NO. H-2014-009, RECORDED IN SEQUENCE NO. 20142520368, RECORDS OF PIMA COUNTY, ARIZONA.
  - THE AMENDED FINAL PLAT FOR RIO NUEVO RECORDED IN BOOK 57 OF MAPS AND PLATS AT PAGE 40, RECORDS OF PIMA COUNTY, ARIZONA.

**NOTES**

- A CURRENT TITLE REPORT WAS NOT PROVIDED TO THE SURVEYOR FOR THIS PROJECT. THE SURVEY RELIES SOLELY ON THE RECORD DEEDS AND MAPS FROM THE PIMA COUNTY, ARIZONA RECORDERS AND ASSESSOR'S OFFICES. THE SURVEYOR HAS MADE NO SEARCH FOR EASEMENTS OTHER THAN THOSE THAT MAY BE SHOWN AND DESCRIBED ON THIS SURVEY PLAT.
- THIS IS A BOUNDARY SURVEY ONLY AND NO ABOVE GROUND OR UNDERGROUND UTILITIES WERE LOCATED. PRIOR TO ANY CONSTRUCTION OR EXCAVATION, ARIZONA BLUESTAKE SHOULD BE CONTACTED TO MARK UTILITY LOCATIONS.

**CERTIFICATION OF SURVEY**  
I HEREBY CERTIFY THAT THIS SURVEY WAS PERFORMED BY ME OR UNDER MY DIRECTION AND THAT ALL MONUMENTS EXIST AS SHOWN ON THIS SURVEY PLAT.

RICHARD B. HOWELL JR., ARIZONA R.L.S. 21774

LINE TABLE (M&P)

NO.	BEARING	DISTANCE
L1	S 14°07'00" W	9.70'
L2	S 60°45'29" E	48.31'

CURVE TABLE (M&P)

NO.	DELTA	RADIUS	LENGTH
C1	52°20'17"	460.00'	260.42'
C2	63°54'09"	419.00'	174.78'
C3	20°03'39"	2037.80'	713.49'

CURVE TABLE (M)

NO.	DELTA	RADIUS	LENGTH
C4	08°14'47"	1945.95'	280.08'

Maps not picked up in 45 days will be recycled.

Sequence \_\_\_\_\_

Fee \_\_\_\_\_

State of Arizona  
County of Pima SS

I hereby certify that the instrument was filed for record at the request of \_\_\_\_\_

Date \_\_\_\_\_

Time \_\_\_\_\_

Witness my hand and Official Seal day and year above written.

F. ANN RODRIGUEZ, County Recorder

By \_\_\_\_\_ Deputy

REVISIONS

RECORD OF SURVEY OF A PARCEL WITHIN THE WEST SIDE DEVELOPMENT SURVEY RECORDED IN SEQUENCE NO. 20160490502, RECORDS OF PIMA COUNTY, ARIZONA, SITUATED IN THE NORTHEAST QUARTER OF SECTION 14, TOWNSHIP 14 SOUTH, RANGE 13 EAST, GILA AND SALT RIVER MERIDIAN, PIMA COUNTY, ARIZONA

777 N. HWYAN ROAD  
TUCSON, ARIZONA 85711  
TEL: (520) 325-8901 • FAX: (520) 325-3074

**Ashby**  
SURVEYING & CONSULTING, INC.

DATE: 10-4-2016  
JOB NO: 6014  
SHEET: 1 OF 1

SEQUENCE NO.