

## **B: SITE PHOTOGRAPHS**



**Photo No. B-1**

**Description:** Residential structure located on the southern portion of 1601 E. Broadway Blvd. The stucco for the structure is suspect ACMB and the paint is suspect for lead-based paint.

**View:** Northwest

**Date:** 5/8/19

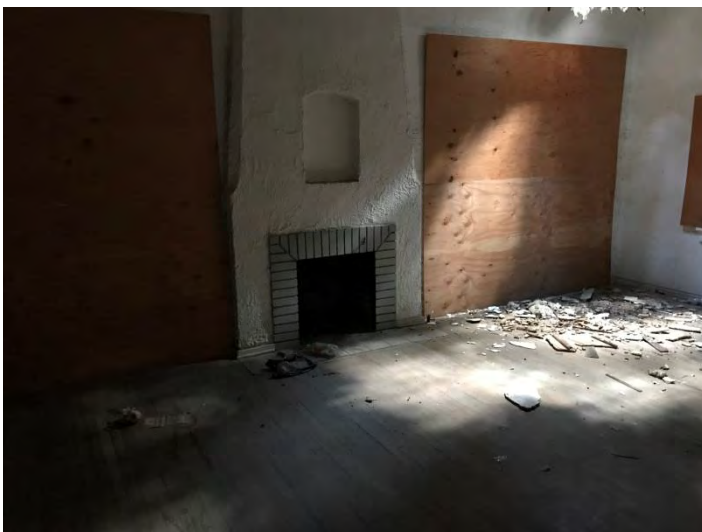

**Photo No. B-2**

**Description:** Interior of the southern structure showing ceiling damage.

**View:** Southeast

**Date:** 5/8/19



**Photo No. B-3**

**Description:** Interior of the southern structure showing living room. The textured drywall is suspect for ACBM.

**View:** Southwest

**Date:** 5/8/19



**Photo No. B-4**

**Description:** Interior of the southern structure showing restroom. The floor tile is suspect ACBM.

**View:** Southeast

**Date:** 5/8/19

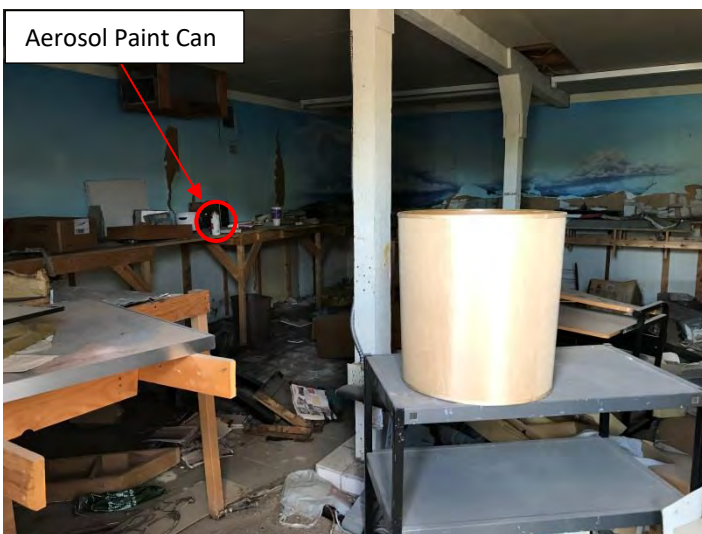

**Photo No. B-5**

**Description:** Northern portion of the subject property at 1601 E. Broadway Blvd. showing additional structure. The paint on the structure is suspect for lead-based paint and the brick and mortar are suspect ACMB.

**View:** Northwest

**Date:** 5/8/19



Aerosol Paint Can

**Photo No. B-6**

**Description:** Interior of the northern structure showing miscellaneous items and one aerosol paint can.

**View:** Southwest

**Date:** 5/8/19





**Photo No. B-7**

**Description:** Residential structure located at 1611 E. Broadway Blvd. The stucco for the structure is suspect ACMB and the paint is suspect for lead-based paint.

**View:** Northwest

**Date:** 5/8/19

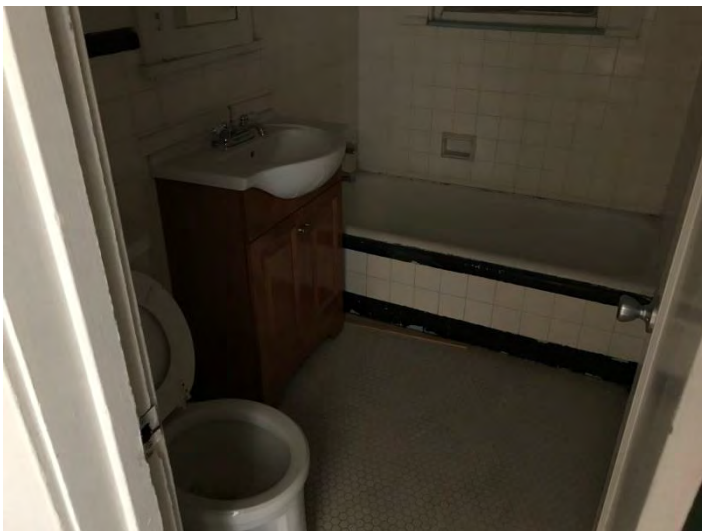

**Photo No. B-8**

**Description:** Interior of the structure showing living room. The textured drywall is suspect for ACBM.

**View:** Northeast

**Date:** 5/8/19



**Photo No. B-9**

**Description:** Interior of the structure showing restroom. The floor and wall tile are suspect ACBM.

**View:** Southwest

**Date:** 5/8/19



**Photo No. B-10**

**Description:** Northern portion of 1611 E. Broadway Blvd. showing back yard.

**View:** Northwest

**Date:** 5/8/19



**Photo No. B-11**

**Description:** Residential structure located on the southern portion of 1615 E. Broadway Blvd. The stucco for the structure is suspect ACMB.

**View:** Northwest

**Date:** 5/8/19



**Photo No. B-12**

**Description:** Interior of the structure showing living room. The textured drywall is suspect for ACBM.

**View:** Northwest

**Date:** 5/8/19





**Photo No. B-13**

**Description:** Interior of the structure showing kitchen.

**View:** Northeast

**Date:** 5/8/19



**Photo No. B-14**

**Description:** Exterior of 1615 E. Broadway Blvd. showing entrance to basement.

**View:** South

**Date:** 5/8/19



Paint Buckets

**Photo No. B-15**

**Description:** Interior of basement showing water heater and two 5-gallon buckets of paint. The concrete foundation is suspect ACBM.

**View:** South

**Date:** 5/8/19



**Photo No. B-16**

**Description:** Northern portion of the subject property at 1615 E. Broadway Blvd. showing additional structure and concrete fountain. The concrete fountain is suspect ACBM.

**View:** North

**Date:** 5/8/19



**Photo No. B-17**

**Description:** Interior of the northern structure showing restroom and kitchen.

**View:** Northwest

**Date:** 5/8/19



**Photo No. B-18**

**Description:** Residential structure located on the southern portion of 1625 E. Broadway Blvd. The stucco for the structure is suspect ACMB and the paint is suspect for lead-based paint.

**View:** Northeast

**Date:** 5/8/19



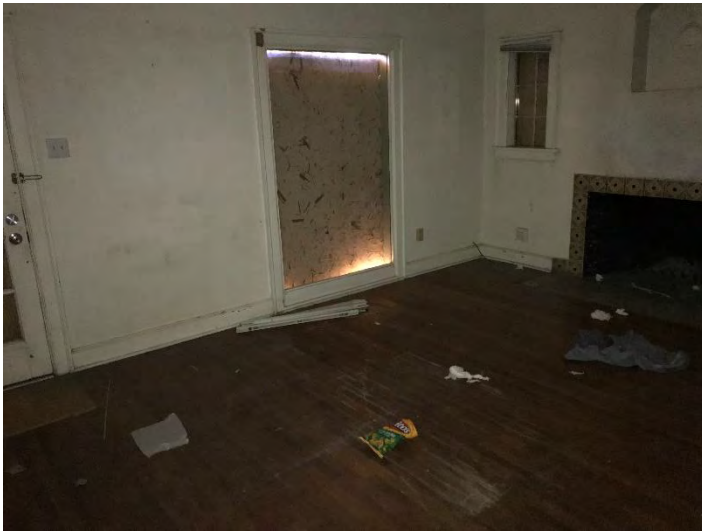
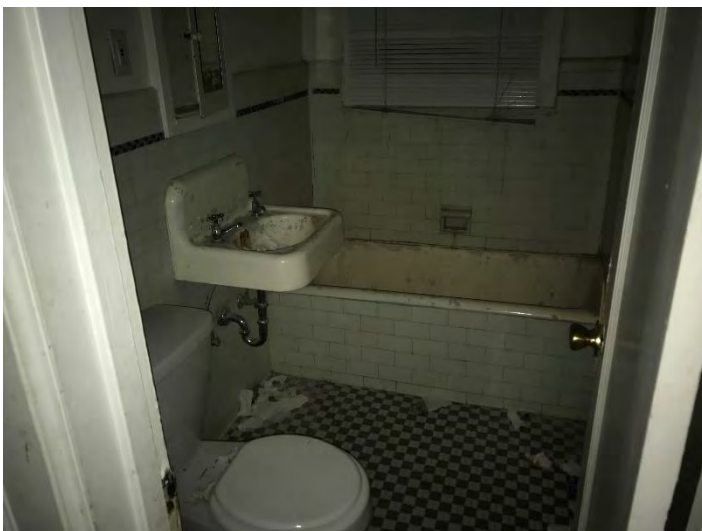

**Photo No. B-19**

**Description:** Interior of the southern structure showing living room.

**View:** Northeast

**Date:** 5/8/19



**Photo No. B-20**

**Description:** Interior of the southern structure showing restroom. The tile is suspect ACBM.

**View:** East

**Date:** 5/8/19



**Photo No. B-21**

**Description:** Interior of the southern structure showing kitchen. The tile is suspect ACBM.

**View:** Southwest

**Date:** 5/8/19





**Photo No. B-22**

**Description:** Northern portion of the subject property at 1625 E. Broadway Blvd. showing additional structure. The paint on the structure is suspect for lead-based paint and the stucco is suspect ACMB.

**View:** Northeast

**Date:** 5/8/19



**Photo No. B-23**

**Description:** Interior of the northern structure showing empty room.

**View:** North

**Date:** 5/8/19



**Photo No. B-24**

**Description:** Residential structure located on the southern portion of 1629 E. Broadway Blvd. The stucco for the structure is suspect ACMB and the paint is suspect for lead-based paint.

**View:** Northeast

**Date:** 5/8/19



**Photo No. B-25**

**Description:** Interior of the southern structure showing kitchen. The tile is suspect ACBM.

**View:** South

**Date:** 5/8/19



**Photo No. B-26**

**Description:** Interior of the southern structure showing restroom. The tile is suspect ACBM.

**View:** Northwest

**Date:** 5/8/19



**Photo No. B-27**

**Description:** Northern portion of the subject property at 1629 E. Broadway Blvd. showing additional structure.

**View:** Northwest

**Date:** 5/8/19





**Photo No. B-28**

**Description:** Interior of the northern structure showing empty room.

**View:** Northwest

**Date:** 5/8/19



**Photo No. B-29**

**Description:** Residential structure located on the southern portion of 1641 E. Broadway Blvd. The stucco for the structure is suspect ACMB and the paint is suspect for lead-based paint.

**View:** Northwest

**Date:** 5/8/19



**Photo No. B-30**

**Description:** Interior of the structure showing restroom. The wall tile is suspect ACBM.

**View:** Northeast

**Date:** 5/8/19





**Photo No. B-31**

**Description:** Interior of the structure showing entrance to basement.

**View:** Northeast

**Date:** 5/8/19



**Photo No. B-32**

**Description:** Interior of the basement showing floor drain.

**View:** Northwest

**Date:** 5/8/19



**Photo No. B-33**

**Description:** Northern portion of 1641 E. Broadway Blvd. showing back yard.

**View:** Northwest

**Date:** 5/8/19



**Photo No. B-34**

**Description:** Residential structure located on the southern portion of 1647 E. Broadway Blvd. The stucco for the structure is suspect ACMB and the paint is suspect for lead-based paint.

**View:** Northwest

**Date:** 5/8/19

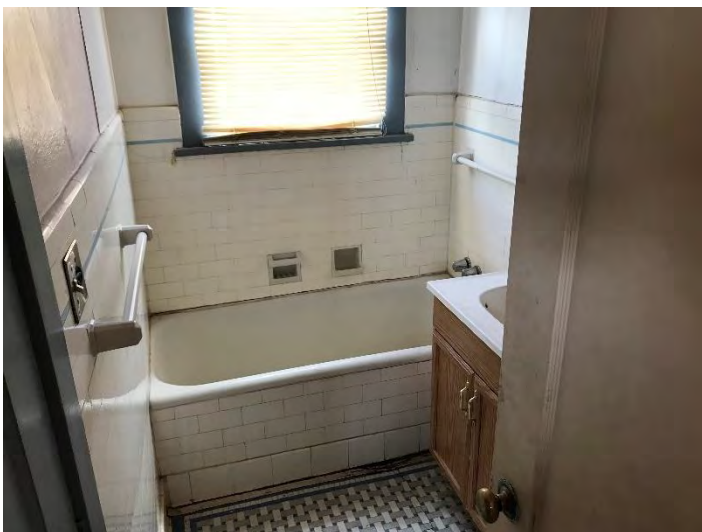

**Photo No. B-35**

**Description:** Interior of the southern structure showing living room.

**View:** Northwest

**Date:** 5/8/19



**Photo No. B-36**

**Description:** Interior of the structure showing restroom. The wall tile is suspect ACBM.

**View:** West

**Date:** 5/8/19





**Photo No. B-37**

**Description:** Northern portion of the subject property at 1647 E. Broadway Blvd. showing additional structure.

**View:** South

**Date:** 5/8/19



**Photo No. B-38**

**Description:** Interior of the northern structure showing empty room.

**View:** Northeast

**Date:** 5/8/19



**Photo No. B-39**

**Description:** Western portion of the subject property showing vacant lot for 1535 and 1555 E. Broadway Blvd.

**View:** Northwest

**Date:** 5/8/19





**Photo No. B-40**

**Description:** Western portion of the subject property showing vacant lot for 1523 E. Broadway Blvd.

**View:** North

**Date:** 5/8/19



**Photo No. B-41**

**Description:** Adjacent property to the west showing vacant commercial building located at 1521 E. Broadway Blvd.

**View:** Northeast

**Date:** 5/8/19



**Photo No. B-42**

**Description:** Adjacent property to the southeast showing bus stop.

**View:** Northeast

**Date:** 5/8/19



**Photo No. B-43**

**Description:** Adjacent property along N. Cherry Ave. showing electrical box.

**View:** North

**Date:** 5/8/19



**Photo No. B-44**

**Description:** Adjacent property to the south showing E. Broadway Blvd. followed by residential property.

**View:** Southwest

**Date:** 5/8/19



**Photo No. B-45**

**Description:** Adjacent property to the south showing E. Broadway Blvd. followed by Circle K #1580.

**View:** South

**Date:** 5/8/19





**Photo No. B-46**

**Description:** Adjacent property to the east showing N. Warren Ave. followed by residential property.

**View:** South

**Date:** 5/8/19



**Photo No. B-47**

**Description:** Adjacent property to the north showing alleyway followed by residential property.

**View:** Northeast

**Date:** 5/8/19



**Photo No. B-48**

**Description:** Adjacent property to the north showing one of two pole mounted transformers.

**View:** North

**Date:** 5/8/19



## **B: PHOTOGRAPHS**



**Photo No. B-1**

**Description:** 12" by 12" ceramic floor tile with underlying mastic

**View:** Northeast

**Date:** August 12, 2019



**Photo No. B-2**

**Description:** Asphalt roofing material with asbestos-containing roofing tar (caulking)

**View:** South

**Date:** August 12, 2019



**Photo No. B-3**

**Description:** AC vent pipe (typical)

**View:** West

**Date:** August 12, 2019

## **B: PHOTOGRAPHS**





**Photo No. B-1**

**Description:** Asbestos-containing roofing materials

**View:** Southwest

**Date:** August 13, 2019



**Photo No. B-2**

**Description:** Asbestos-containing roofing tar associated with the clay roofing tiles

**View:** Northeast

**Date:** August 13, 2019



**Photo No. B-3**

**Description:** AC vent pipe in the bathroom closet and attic

**View:** North

**Date:** August 13, 2019



**Photo No. B-4**

**Description:** Asbestos-containing duct tape.

**View:** Northeast

**Date:** August 13, 2019



## **B: PHOTOGRAPHS**



**Photo No. B-1**

**Description:** Beige floor tile with asbestos under layer in the kitchen and dining areas

**View:** West

**Date:** August 8, 2019



**Photo No. B-2**

**Description:** Beige floor tile with asbestos under layer in the den

**View:** Northeast

**Date:** August 8, 2019



**Photo No. B-3**

**Description:** AC vent pipe on east side of residence

**View:** South

**Date:** August 8, 2019





**Photo No. B-4**

**Description:** AC vent pipe and hot tar roofing material on the addition (north side)

**View:** West

**Date:** August 8, 2019



**Photo No. B-5**

**Description:** Asbestos-containing roofing tar (all penetrations)

**View:** South

**Date:** August 8, 2019



**Photo No. B-6**

**Description:** Asbestos-containing roofing tar (all penetrations)

**View:** South

**Date:** August 8, 2019